

PLAN SHOWING THE CONSTRUCTION OF PROPOSED BUILDING, AT PLOT NO (NEW) 87A, BLOCK NO 9, T.S. NO 146, R.S NO 37 1/2 SEMBIUM VILLAGE, JAWAHAR ROAD, RAMANA NAGAR, PERAMBUR, M.S. II, SCALE 1" = 8'0".

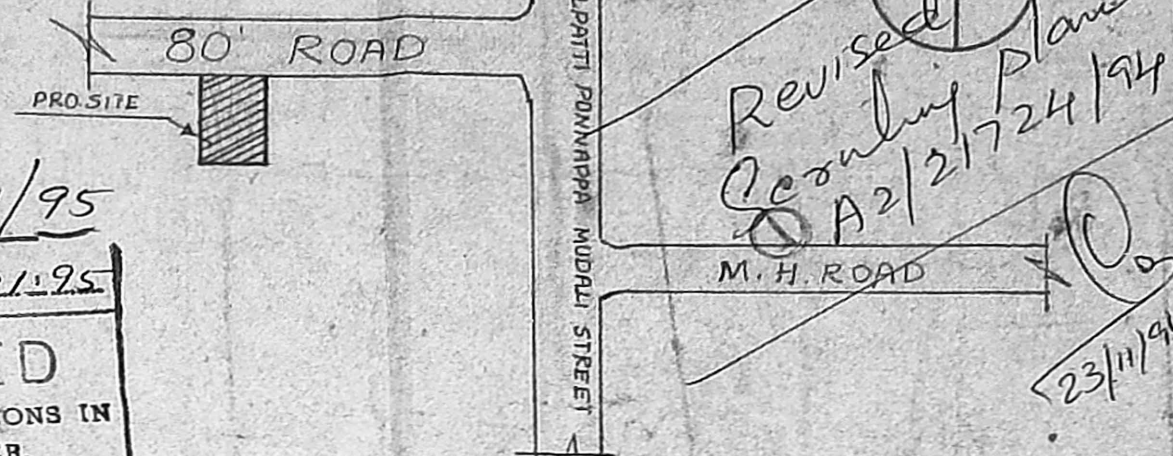

TOPO PLAN

A/17521/001/95  
 Planning Permit No. Dt. 1.95  
**APPROVED**  
 SUBJECT TO THE CONDITIONS IN THIS OFFICE LETTER.  
 No. A2/21724/ Date 1/95  
 FOR MEMBER SECRETARY, MADRAS METROPOLITAN DEVELOPMENT AUTHORITY, MADRAS - 600 008.

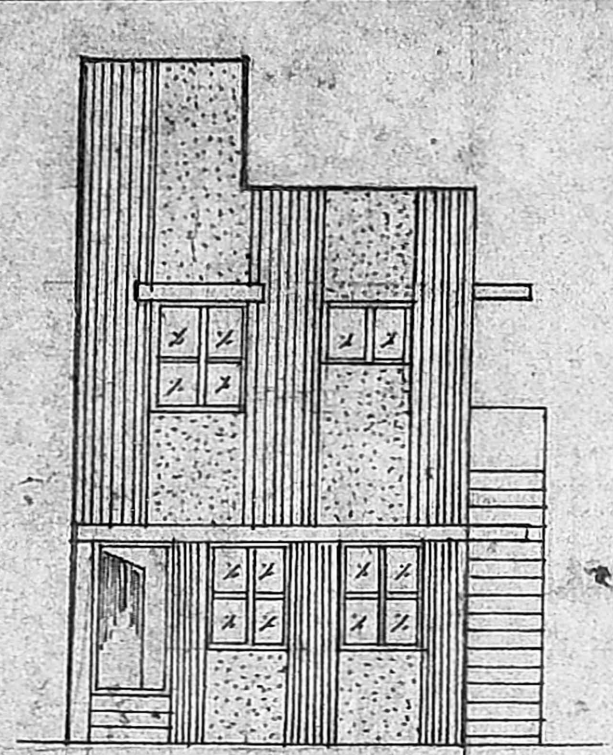

ELEVATION

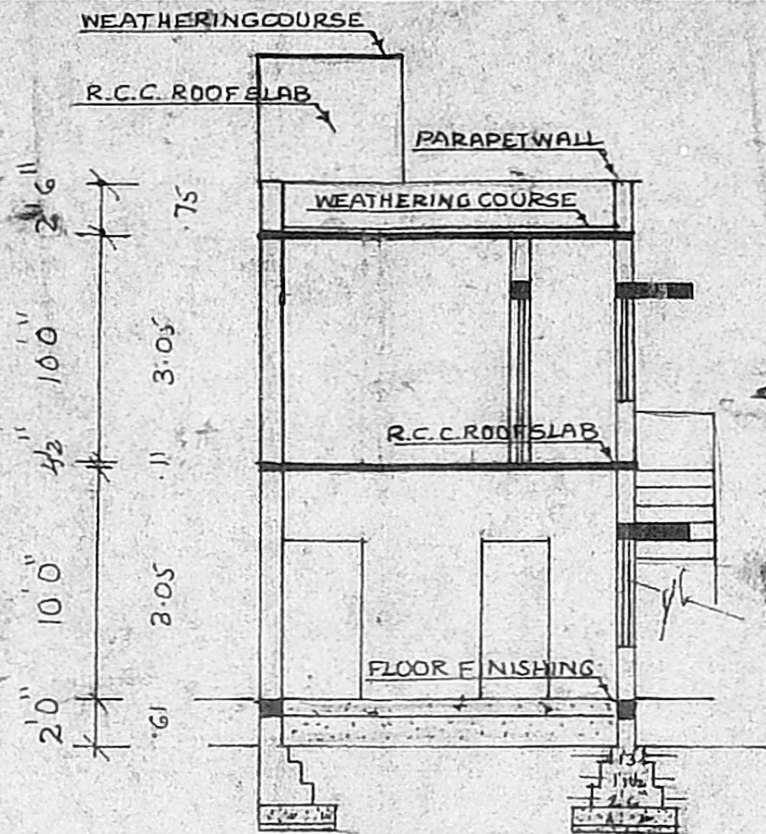

SECTION

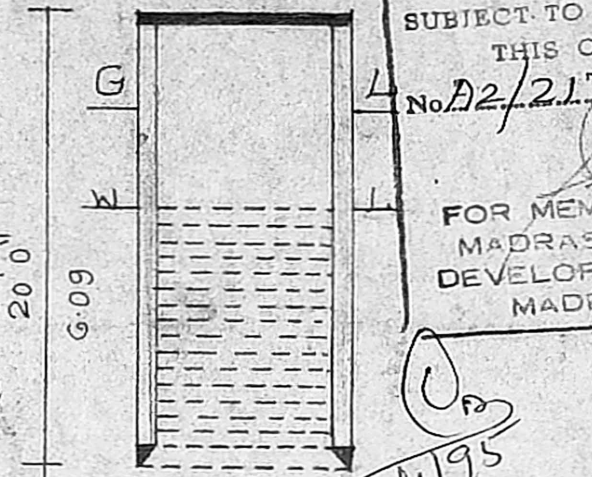

C.S. OF WELL

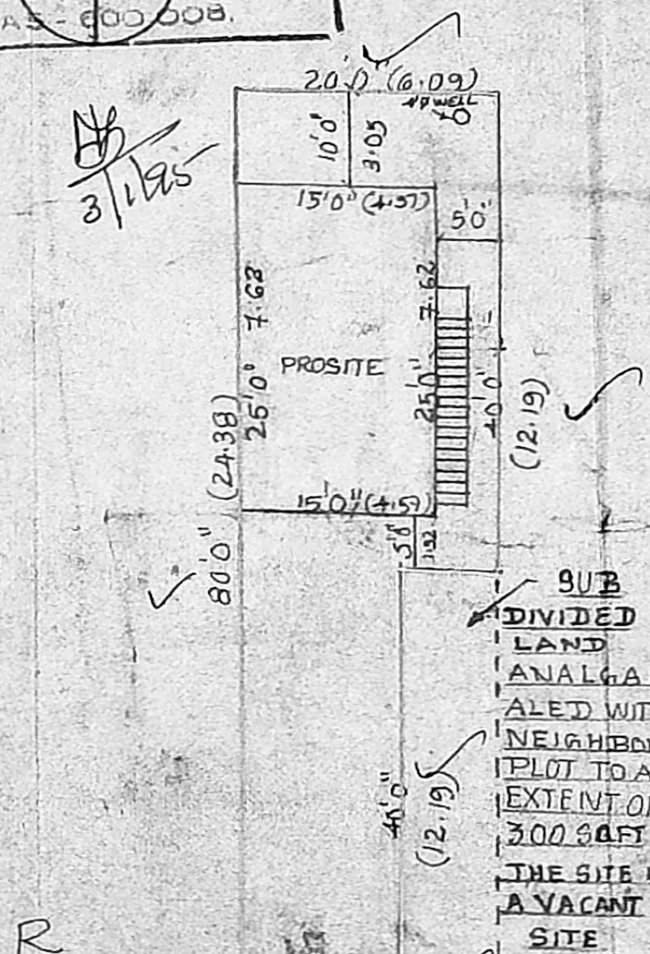

**JOINERY DETAILS**

- D DOOR 3'6" x 7'0" 1.06 x 2.13
- D1 DOOR 3'0" x 7'0" 0.91 x 2.13
- D2 DOOR 2'6" x 7'0" 0.75 x 2.13
- W WINDOW 4'0" x 4'0" 1.22 x 1.22
- V VENTILATOR 2'6" x 1'6" 0.75 x 0.45

**AREA DETAILS**

SITE AREA 1300 SQFT 120.82 M<sup>2</sup>  
 GROUND FLOOR AREA 375 SQFT 34.85 M<sup>2</sup>  
 FIRST FLOOR AREA 375 SQFT 34.85 M<sup>2</sup>  
 PLOT COVERAGE 29%

**COLOUR INDEX**

- PROPOSED [Color swatch]
- ROAD [Color swatch]
- BOUNDARY [Color swatch]

OWNER

V. Venkataraman  
 ER. V. VENKATARAMAN, O.G.E.  
 LICENSED SURVEYOR  
 CLASS II No: 87/90-91.  
 CORPORATION OF MADRAS  
 113, MADHAVAR HIGH ROAD  
 PERAMBUR, MADRAS-11

LICENSED SURVEYOR

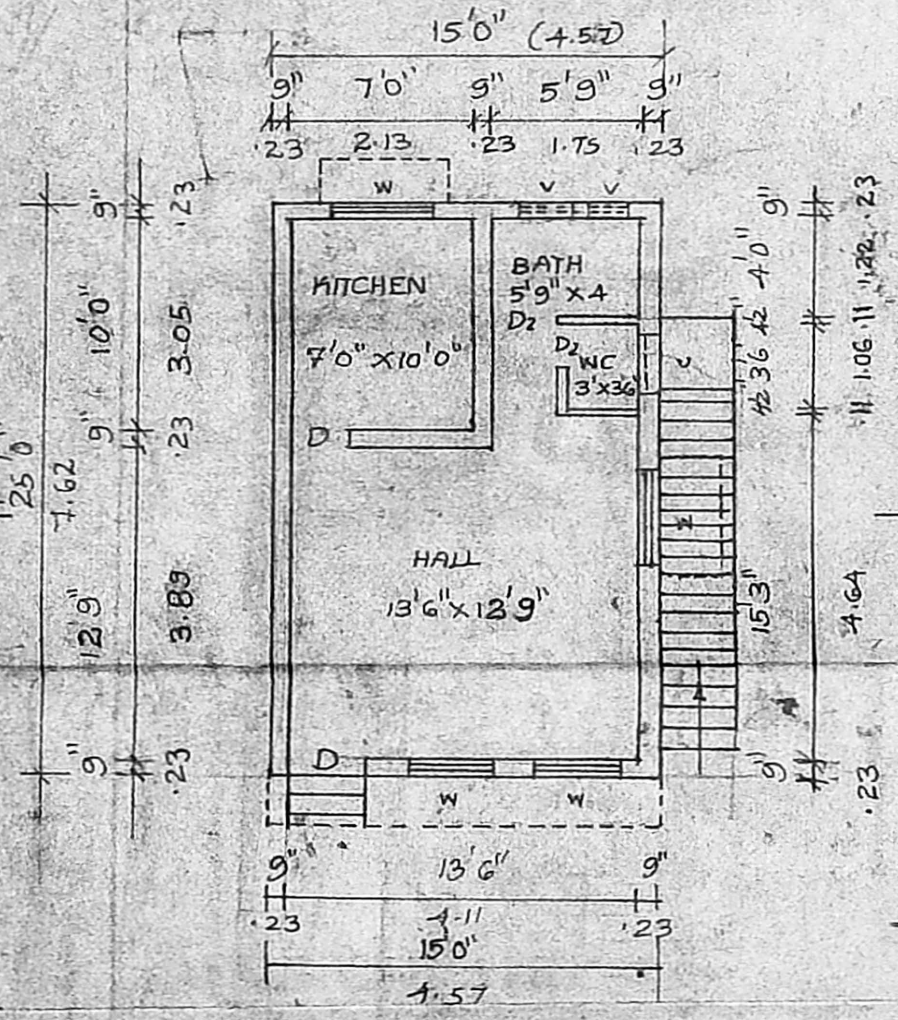

GROUND FLOOR PLAN

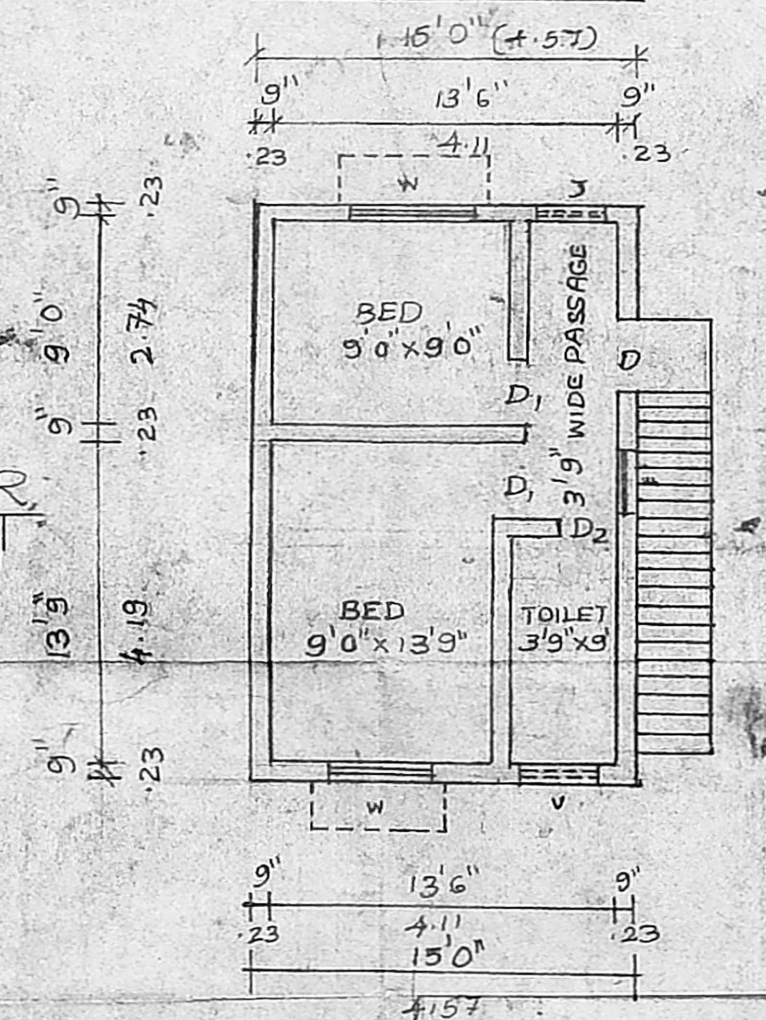

FIRST FLOOR PLAN

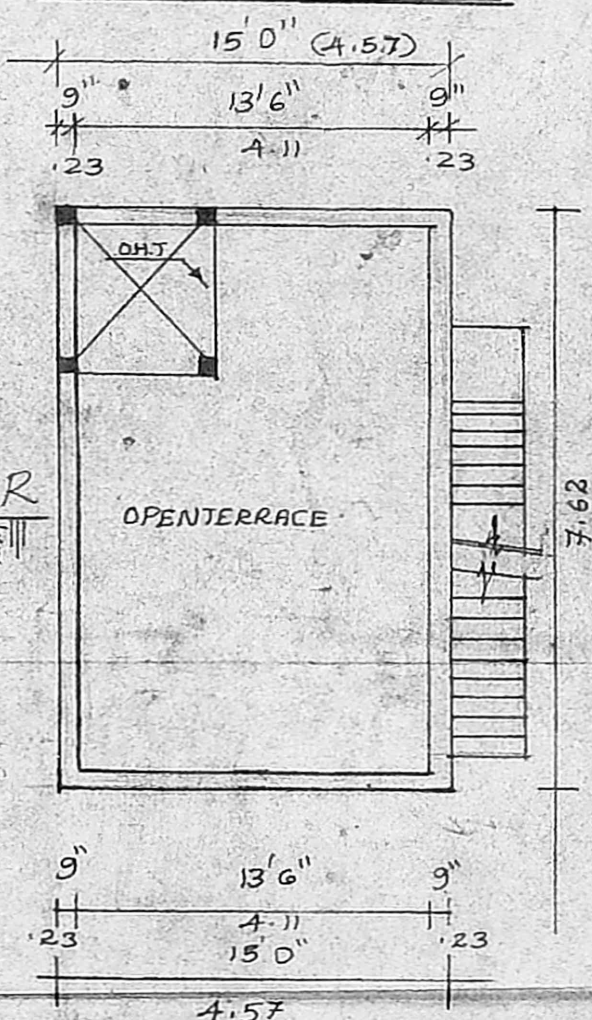

OPEN TERRACE PLAN